

## KEY PLAN



GENERAL NOTES:

1. THIS DRAWING SHALL BE READ IN CONJUNCTION WITH ALL RELEVANT ARCHITECTURAL, STRUCTURAL AND OTHER SERVICES DRAWINGS.
2. ANY DISCREPANCY NOTICED SHALL BE BROUGHT TO THE ATTENTION OF THE CONSULTANT AND RESOLVED PRIOR TO PROCEEDMENT / EXECUTION OF WORKS.
3. ALL DIMENSIONS ARE IN MILLIMETERS AND ALL LEVELS ARE IN METERS UNLESS OTHERWISE INDICATED.
4. FOLLOW WRITTEN DIMENSIONS ONLY, DO NOT SCALE THE DRAWING.

REV./ NO	REVISION DESCRIPTION	DATE
R0	ISSUED FOR TENDER	07.02.2022
R1	ISSUED FOR TENDER	06.03.2022
R2		
R3		
R4		
R5		
R6		

## PROJECT

**USW ACADEMIC BLOCK - NLSIU**  
**NEW ACADEMIC BLOCK** Gana Bharathi  
Main Rd, Teachers Colony, Naagarabhaavi  
Bengaluru, Karnataka 560072

## CLIENT

Gnana Bharathi Main Rd, Teachers  
Colony, Naagarabhaavi, Bengaluru,  
Karnataka 560072

## ARCHITECT

**HUNDREDDHANDS**  
9/12, Madras Bank Road,  
Shanthala Nagar, Ashok Nagar, Bengaluru,  
Karnataka 560001

## STRUCTURAL

**RAYAS CONSULTING ENGINEERS**  
#30, 1st Main, 6th Cross,  
UAS layout, Sanjay Nagar,  
Bangalore - 560094

## MEPF AND IBMS CONSULTANTS

**LEAD**  
Eco Friendly Solutions

**LEAD CONSULTANCY & ENGINEERING SERVICES (INDIA) Pvt.Ltd.**

No.2729, 1st Floor, 80 Feet Road,  
INDIRA NAGAR III STAGE, BENGALURU-560038, KARNATAKA

Phone: +91 80 42980111, [www.leadindia.org](http://www.leadindia.org)

India: Bengaluru | Mumbai | Pune | Gurgaon | Chennai | Hyderabad | Kolkata

DRAWING TITLE

SECOND FLOOR HVAC LAYOUT			
DRAWN BY	VV	DRAWING NUMBER	SCALE
CHECKED	AA	LOES-NLS-PPS-2F-04	1:150
APPROVED	PPM	REVISION - R1	SHEET SIZE
		DATE	A1
			05.03.2024

**DRAWING ISSUED FOR**

# TENDER

THIS DRAWING IS SOLE PROPERTY OF **LEAD CONSULTANCY**  
USE OF THIS DRAWING FOR ANY PURPOSE OTHER THAN THAT  
MENTIONED TO BE DONE ONLY AFTER THEIR PRIOR APPROVAL

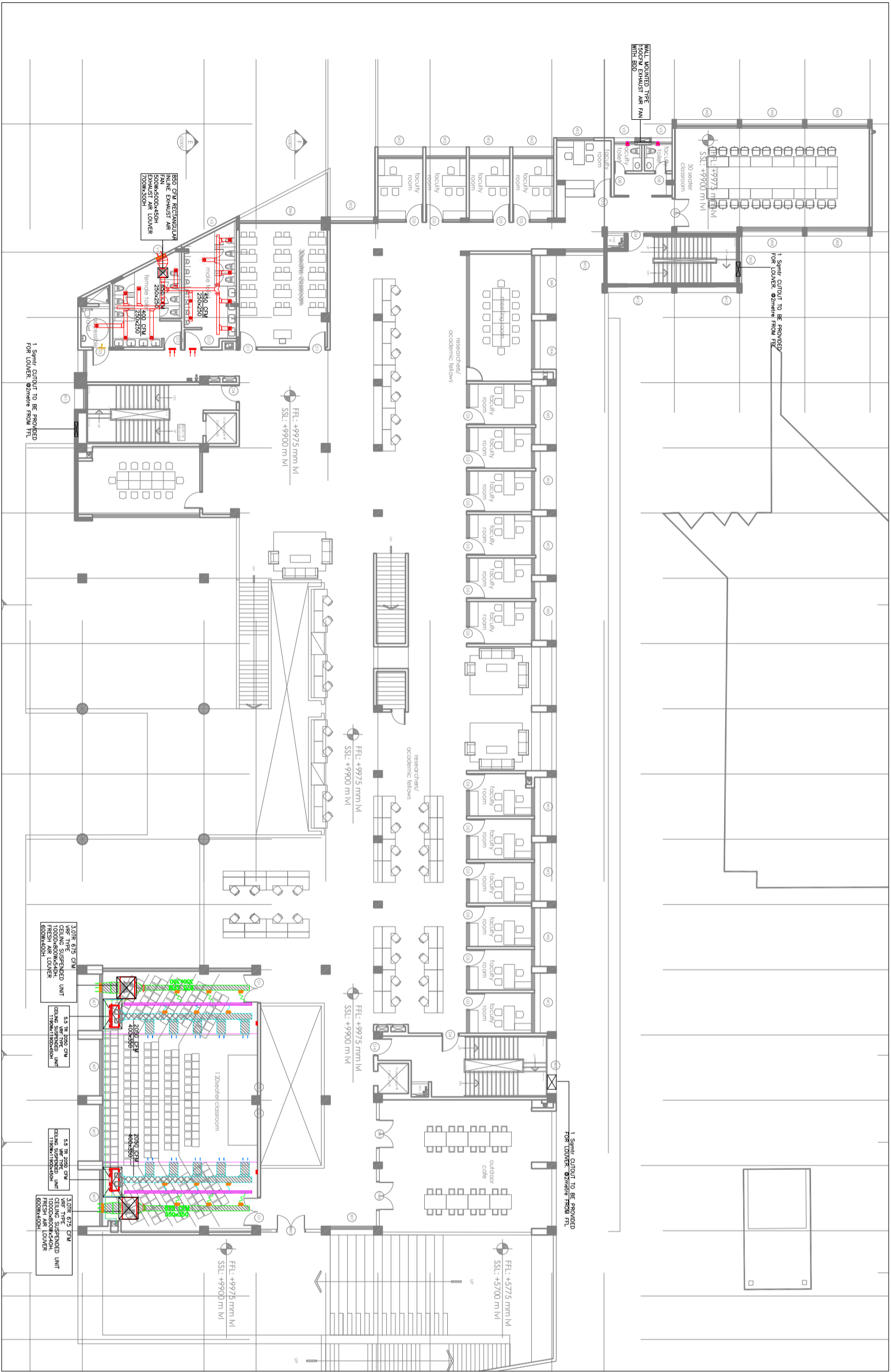

HMAC LEGEND	
	STANDARD SERVICE AIRS (SCT)
	REPAIR AIRS (SCT)
	REPAIR AIRS (SCT)
	REPAIR AIRS (SCT)
	REPAIR AIRS (SCT)
	REPAIR AIRS (SCT)
	REPAIR AIRS (SCT)
	REPAIR AIRS (SCT)
	REPAIR AIRS (SCT)
	REPAIR AIRS (SCT)
	REPAIR AIRS (SCT)
	REPAIR AIRS (SCT)
	REPAIR AIRS (SCT)
	REPAIR AIRS (SCT)
	REPAIR AIRS (SCT)
	REPAIR AIRS (SCT)
	REPAIR AIRS (SCT)
	REPAIR AIRS (SCT)
	REPAIR AIRS (SCT)
	REPAIR AIRS (SCT)
	REPAIR AIRS (SCT)
	REPAIR AIRS (SCT)
	REPAIR AIRS (SCT)
	REPAIR AIRS (SCT)
	REPAIR AIRS (SCT)
	REPAIR AIRS (SCT)
	REPAIR AIRS (SCT)
	REPAIR AIRS (SCT)
	REPAIR AIRS (SCT)
	REPAIR AIRS (SCT)

